

- GENERAL NOTES**
1. All work indicated on these plans shall be done in conformity with applicable provisions of specifications No. 2000.
 2. All vitrified clay pipe manhole connections shall be constructed across ground grade of the parcel from the main sewer of shall extend from the main sewer to the property line.
 3. 24" pipes with 4" connecting sewer to be constructed as shown in plan No. 10.
 4. All manhole connections and appurtenances and manhole structures shall be determined in the field.
 5. Standard Manhole Types as per City of San Bernardino Department of Engineering Standard drawing No. 224.
 6. Bench Mark E.L. 1200.75.
 7. On street in culvert shall block N.E. corner.
 8. No more than 1500 ft. of trench shall be open at one time. Open trench shall be constructed on that portion of trench that has not been backfilled, compacted and paved with a temporary patch if in a paved street area.

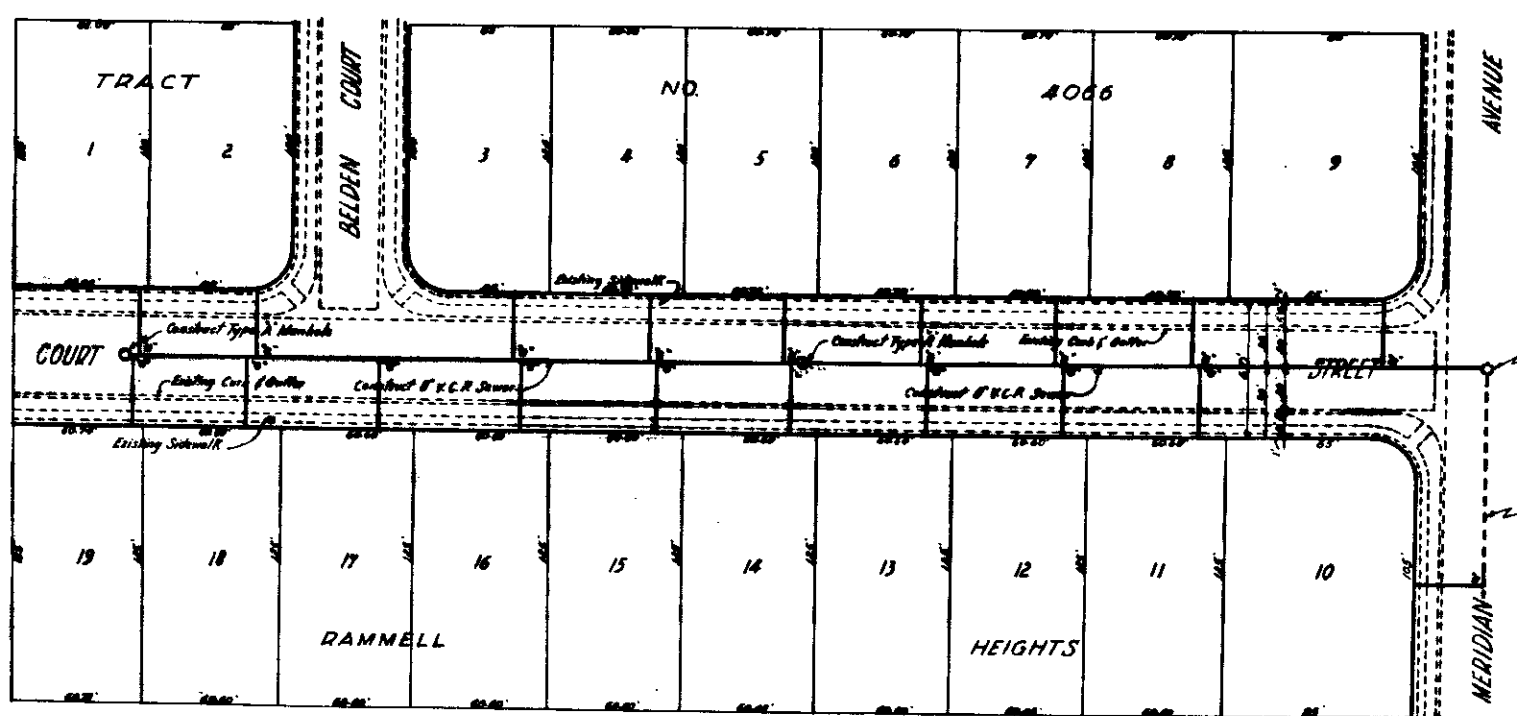

DEPARTMENT OF ENGINEERING
 CITY OF SAN BERNARDINO
 COURT STREET
 Between Meridian Avenue and a po
 SUBMITTED BY
 APPROVED MARCH 2
 Ronald E. Little

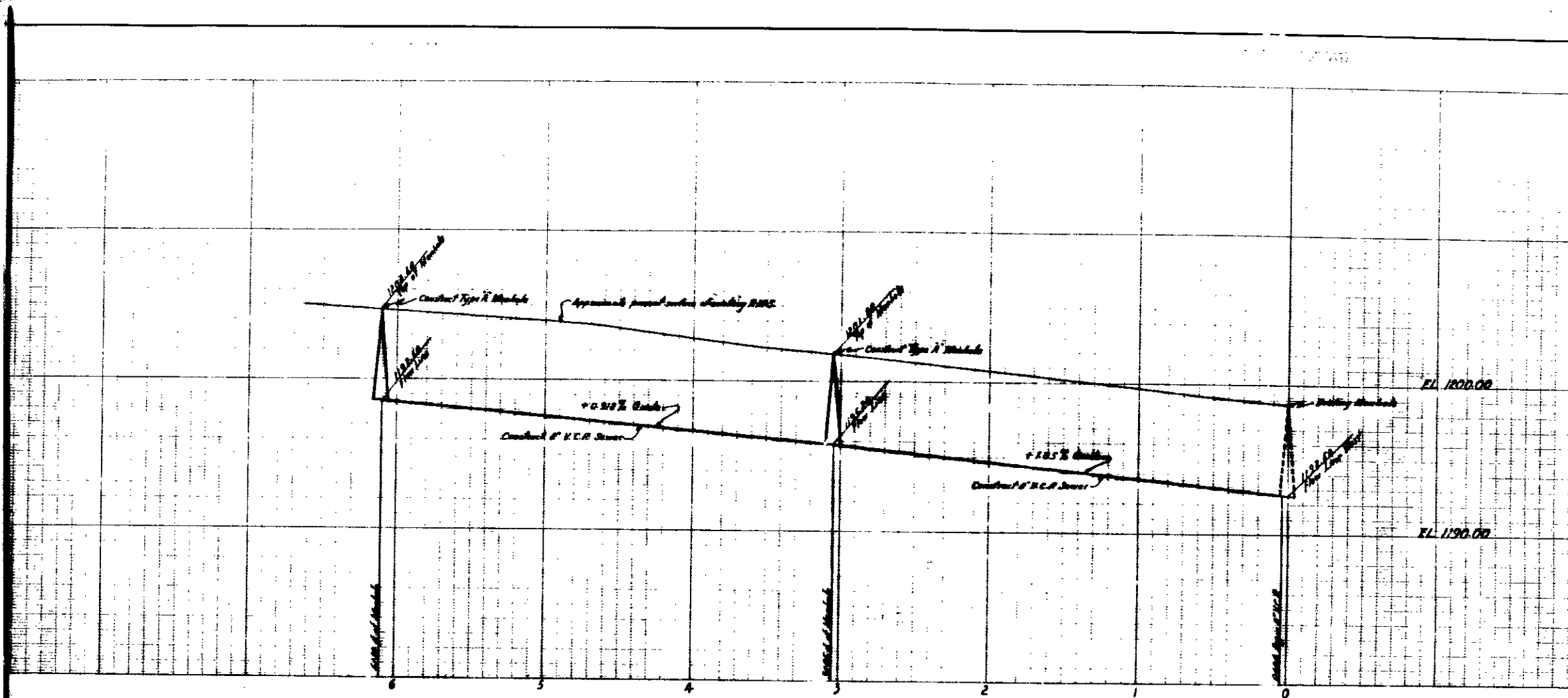

- GENERAL NOTES**
1. All work indicated on these plans shall be done in conformity with applicable provisions of specifications No. 2000.
 2. All vitrified clay pipe manhole connections shall be constructed across ground grade of the parcel from the main sewer of shall extend from the main sewer to the property line.
 3. 24" pipes with 4" connecting sewer to be constructed as shown in plan No. 10.
 4. All manhole connections and appurtenances and manhole structures shall be determined in the field.
 5. Standard Manhole Types as per City of San Bernardino Department of Engineering Standard drawing No. 224.
 6. Bench Mark EL 1200.75.
 7. On street in culvert shall block N.E. corner.
 8. No more than 1500 ft. of trench shall be open at one time. Open trench shall be constructed on that portion of block that has not been backfilled, compacted and paved with a temporary patch if in a paved street area.

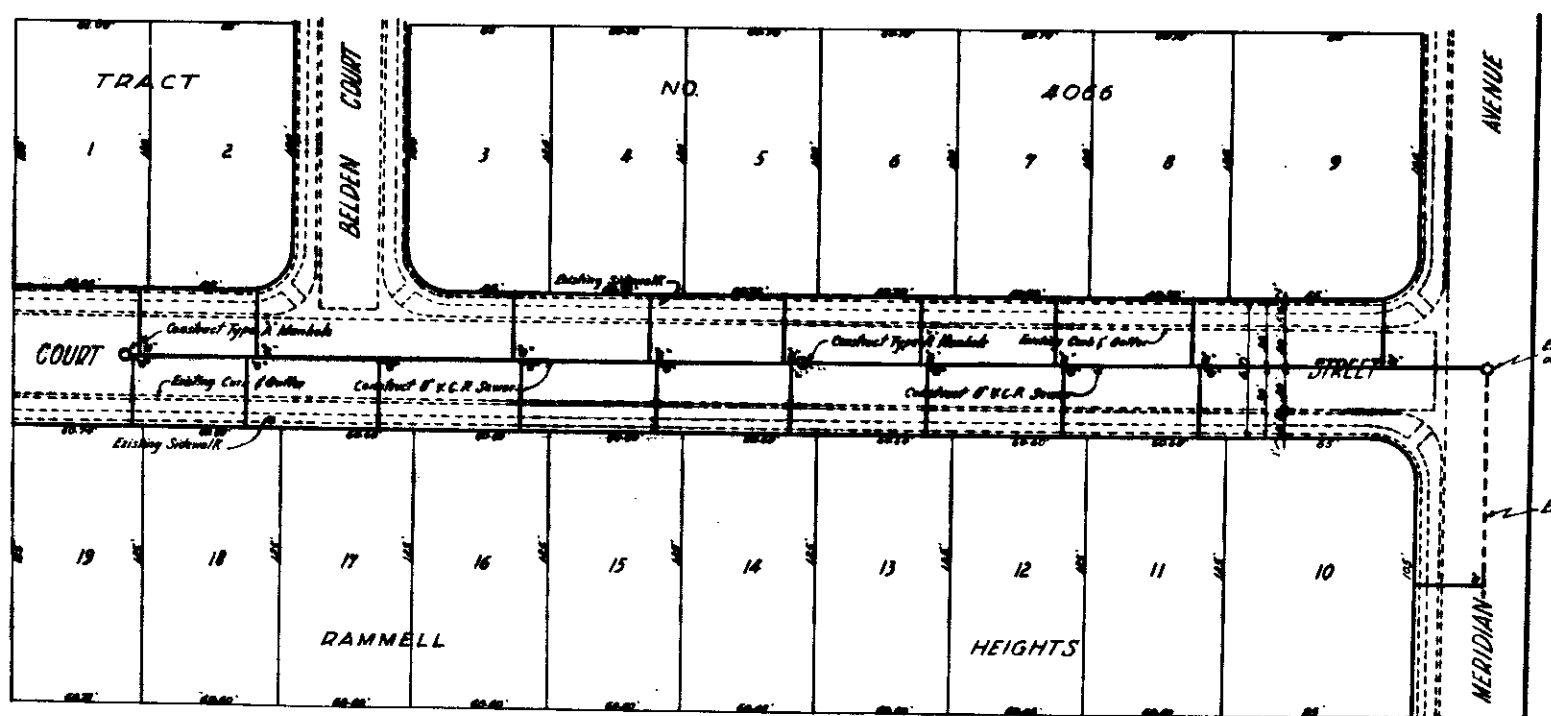

DEPARTMENT OF ENGINEERING
 CITY OF SAN BERNARDINO
 COURT STREET
 Between Meridian Avenue and a po
 SUBMITTED BY
 APPROVED MARCH 2
 Ronald E. Lippel